

TITLE

Two Mile Ash Academy Extension

ROLE

Construction Advisor

INDUSTRY SECTOR

Education

client

Two Mile Ash

project cost

£3.5m to £4m

date and location

2013-14, Milton Keynes

contractor

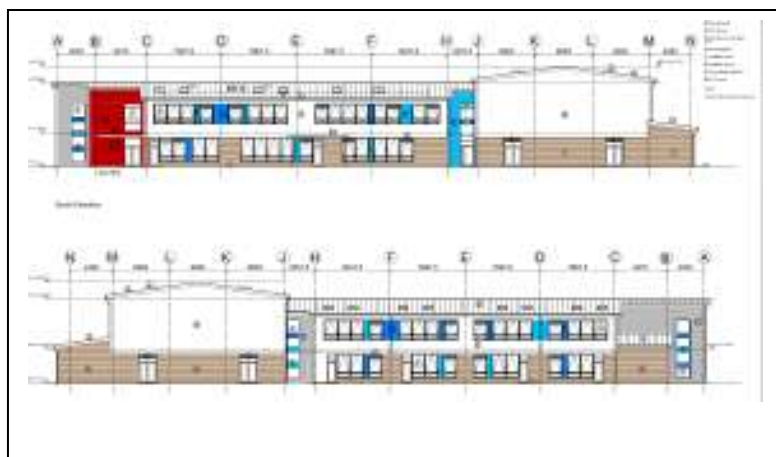

Praxis was engaged to provide project management and construction advice to the academy in their innovative JV with Milton Keynes Council.

Management of strategic brief and procurement of surveys.

Input to and testing of response to different design proposals during the tender process in contractor workshops.

Scoring of tender submissions.

Working with TMA team to enhance the facility and leverage the commercial potential of the offer.

Reporting to the Governors and school leadership team on options and how to obtain best value for money.

Developed strong working relationships with JV partner and their framework teams.